

**Welcome Back
Bulldogs!**



2019-2020

WE BELIEVE...

**EVERY STUDENT
EVERY CHANCE
EVERY DAY**



**SCHS BELIEVES
IN YOU!**



ACADEMICS

BULLDOG ADMIN TEAM

Mr. Fancher- Principal

Mrs. Morales- Asst. Principal

Mr. Dombo- Asst. Principal

Ms. Wrona- Asst. Principal

Mrs. Beckel- Dean

Mr. Muller- Dean

Mr. Burdette- Dean

Mr. Godfrey- Athletic Director

Officer Ball and Officer Dieterle- School Resource Officers (SRO)

Mr. Workman- Campus Security

STUDENT EXPECTATIONS

- ✓ **Come prepared and on time to class**
This means have everything you need to be successful (book, notebook, writing utensil, etc.)
- ✓ **Be inside your classroom when the bell rings without earbuds/headphones or cell phone out**
- ✓ **Complete ALL assignments**
- ✓ **Ask questions**
- ✓ **Attend tutoring/PAWS in areas of need**
- ✓ **Be RESPECTFUL to everyone!**

GRADUATION REQUIREMENTS

- 4 Credits of English
- 4 Credits of Math (including Algebra, and Geometry)
- 3 Credits of Science (including Biology and Chemistry)
- 1 Credit of World History
- 1 Credit of US History
- ½ Credit US Government
- ½ Credit Economics
- 1 Credit PE w/Health (HOPE)
- 1 Credit Fine Arts
- 8 Electives



got college?
got career?

****Including ½ credit online course (OVS or FLVS)**

Minimum of 2.0 GPA

Pass Algebra 1 EOC (concordant on PERT- 11/12 grade only OR ACT/SAT)

Pass 10th grade FSA ELA (concordant on ACT or SAT)

PAWS Together

Purposeful Academic Work for Success

Daily tutoring time after 4th period used for:

- Knowledge deficits to make up
- Failing grades (D's or F's)
- Zeroes / missing assignments

WHY?

- This program is truly designed to help you succeed, not punish you
- Take care of your responsibilities and work hard, and you will be rewarded
- Opportunities for clubs, extracurricular activities, and open gym/weight room during lunch

DURING THE LUNCH HOUR

This year breakfast and lunch are provided to you at no cost!

INSIDE CAFETERIA

- Hot lunch
- Sandwiches/burgers/nachos/salad

OUTSIDE CAFETERIA

- Pizza

Additional items may be purchased with cash.

You will not need to enter your ID to receive meals.

Every meal **requires you take a fruit or vegetable.**



DURING THE LUNCH HOUR

****You assume all risk if you order food from off campus restaurants****

DESIGNATED LUNCH AREAS: Cafeterias and courtyard

- **If in courtyard need to stay inside the maroon/gold lines. If you are on the gold side of the lines, you are out of area.*
- *All buildings are off limits without a pass from a teacher.*
- ***Any student found out of area during lunch will be given a consequence***

After PAWS

- Gym is open to play basketball or sit in bleachers
- Weight room is open provided supervision

ATHLETICS/ROTC/AFTER SCHOOL ACTIVITIES

- Once a student has made a sports team, ROTC, dance team, band, chorus, etc. they must maintain passing grades and adequate attendance in ALL of their classes
- If at any time their grades fall below passing in a class, the student may be placed on a one week probation period to bring their grade up to passing (probation period is one time per sport)
 - If after the probation period the grade is still not passing than the student will not participate until the grade is no longer an F (the student may practice at the discretion of the coach)
- If a student reaches a total of 35 missed class periods in one marking period the student may not participate until the start of the next marking period.
- **ALL STUDENTS** and their parents will sign this agreement upon making a sports team, ROTC, dance, etc.



GUIDANCE COUNSELORS

9th Grade: Mrs. Rizer



10th Grade: Ms. Crowell



11th and 12th Grade

A-G: Mrs. O'Dell



H-O: Mrs. Parks



M-Z: Mr. Cordero



Need To See Your Counselor?

You **MUST** schedule an appointment before school, during school, or after school using the link that will be posted on school website and in all classrooms.

SOCIAL WORKER



WHAT DOES A SCHOOL SOCIAL WORKER DO?

- Help students deal with crises.
- Work with students to improve social and emotional regulation.
- Report situations that are unsafe for students at school or home.
- Collaborates with staff, outside agencies and parents if needed.
- Keeps all discussions confidential.

WHERE CAN I FIND HER?

BUILDING 1-119
Tuesday-Friday
6:45am-2:45pm.



BULLDOG REWARDS CARD

Earn the following privileges for good grades and attendance each progress report and/or quarter:

- ✓ Free dress down day- trade-in for wristband
- ✓ Free athletic event admission
- ✓ Homework pass
- ✓ Free assembly admission

**SCHS BELIEVES
IN YOU!**



SCHOOL SAFETY

EMERGENCY MANAGEMENT

AVOID*DENY*DEFEND

Active Shooter

- Safe spot in classroom
- If not in classroom- run opposite direction- do NOT go back to classroom or be out wandering campus
- hands up, no cell phones or bookbags, look for law enforcement, administrator, adult that you know

Drills

- Fire, Lockdowns, Inclement Weather
- ZERO TOLERANCE per the school district- refer to district student handbook

If you HEAR something- SAY something to ANYONE you will remain anonymous

Worried about a friend? TELL SOMEONE

**SCHS BELIEVES
IN YOU!**



**STUDENT CODE
OF CONDUCT**

SCHS Dress Code

DRESS CODE



Attire	Mon-Thurs	Friday	Gameday	Dress Down Day	Dances
Zippered sweat shirts/sweaters/coats	Polo visible always & Must be unzipped in classrooms	Polo visible always & Must be unzipped in classrooms	Polo visible always & Must be unzipped in classrooms	Polo visible always & Must be unzipped in classrooms	DRESSY SWEATER/ COAT
Pullover Sweat shirts/ Hoodies	School sponsored only	School sponsored only	School sponsored only	School sponsored only	No
Collared Shirt- must cover stomach, no skin showing (Polo-White, Navy Blue, Black, Maroon, Gold, Grey) Any shirt that is sheer must have a full camisole or undershirt	YES	YES	YES	YES	DRESS SHIRTS ONLY
Turtle Neck Shirt	NO	NO	NO	YES	DRESSY TURTLE NECK
T-Shirt-SCHS, Club, College or Military	NO-except Wed College/Military only	SCHS Spirit, Military or Club Shirts	Team Issued	YES	NO
T-Shirt	No	No	No	YES	NO
Tank Top- 2" strap (must cover stomach, no skin showing)	NO	YES spirit	Team	YES	DRESSY TANK
Spaghetti Straps	NO	NO	NO	NO	DRESSY NO Cleavage
Strapless	NO	NO	NO	NO	DRESSY NO Cleavage
Halter Tops	NO	NO	NO	NO	DRESSY NO Cleavage
Shorts- 6" inseam or longer (Denim, Navy, Grey, Black, Maroon, Khaki)	YES	YES	YES	YES	DRESSY
Pants- MUST BE WORN AT THE WAIST (Denim, Navy, Grey, Black, Maroon, Khaki)	YES	YES	YES	YES	DRESSY
Ripped Jeans (no rips above mid thigh)	NO	NO	NO	YES	NO
Sweat pants, Athletic joggers/shorts	NO	NO	NO	YES	NO
Spandex/Yoga Pants	Never	Never	Never	Never	Never
Dresses/Skirts- Must be to the knee at the highest point (Denim, Navy, Grey, Black, Maroon, Khaki)	YES	YES	YES	YES	MID THIGH OR LONGER
Camisole/undershirts Under uniform shirt, no skin showing (white, navy, black, maroon, gold)	YES	YES	YES	YES	YES
Beanies/ Hoods	UNDER 50 DEGREES -outside only	UNDER 50 DEGREES -outside only	UNDER 50 DEGREES -outside only	UNDER 50 DEGREES -outside only	NO
Headgear (will be confiscated)	NO	NO	NO	NO	DRESSY TOP HAT
Headbands/ Bows/ Barrettes (No bandanas)	YES	YES	YES	YES	DRESSY
Socks- May be decorative	YES	YES	YES	YES	YES
Tights/ Stockings	UNDER DRESS CODE CLOTHING	UNDER DRESS CODE CLOTHING	UNDER DRESS CODE CLOTHING	UNDER DRESS CODE CLOTHING	UNDER DRESS CODE CLOTHING
Athletic/Tennis Shoes	YES	YES	YES	YES	NO
Sandals/ Flip Flops/ Slides	YES	YES	YES	YES	DRESSY
Bedroom Slippers/ Pajamas	NO	NO	NO	NO	NO
Piercings- Ears- OK; FACE -ONE SMALL STUD ONLY					
Hair- natural colors only					

SAGGY PANTS/SPANDEX

- Pants must be worn at the waist, and may not be worn low enough where underwear or skin may be seen.
- Remember the underwear/bra rule!
- If a student's pants are seen being worn below the waist, the student will receive a **detention** for the 1st offense, and **ISS** for the 2nd offense, along with being issued a zip-tie from the dean's office for the day

NO SPANDEX or YOGA PANTS EVER

(including dress down days)

HAIR

- Mohawks are to be no longer than 3 inches
- No unnatural hair color will be permitted.
- A student with unnatural hair color will be given 1 day to fix it. If after 1 day the color is not fixed, the student will be placed in ISS until it is dyed back to a natural color.

FACIAL PIERCINGS

- Students are allowed to wear ONE stud or clear spacer on their face (*NO bars, hoops, etc.*)
- If a student is caught with more than one piercing or something other than a spacer/stud, the piercing will be confiscated and the student will receive a Wednesday detention.
- If the student is caught for a 2nd offense, the student will be assigned to ISS.

CELL PHONES



Students are allowed to use cell phones before school, during lunch, during transitions, and after school. Students are not permitted to use their cell phones or other electronic devices in the classroom **unless teacher gives special permission (BYOD)**.

Headphones and devices must be off and put away before entering class. We are allowing the use of phones during transitions (only one ear bud in-this is a state statute), so there is no reason to use your device in class.

If you post it (Facebook, Twitter, Snapchat, Periscope, etc.) we WILL find out about it and a consequence will follow

NO FOOD OR DRINKS IN BUILDINGS

Only water in a clear plastic container is allowed in classrooms all other items will be confiscated and disposed of

If caught using vending machines during class time- out of area- Administrative Detention- NO EATING DURING CLASS TIME

Eating during PAWS must be in a classroom with a teacher

No Birthday items on campus i.e. balloons, cake, flowers, etc. All items will be held in the front office



BELL SCHEDULE/TARDIES

- ✓ Each student is **permitted 3 tardies to school** every 9 weeks. The **4th** tardy will be an administrative detention. The **5th** tardy and on, students will get their lunch pass revoked, ISS, and Academic Obligation Hours
- ✓ **Each tardy to class** will receive an administrative detention- you are tardy if you are not in the classroom or have a pass
- ✓ **Absent 10+ days** will result in mandatory parent meeting and medical only designation. In addition, you will **lose access to participation in extracurricular activities such as athletics, fine arts, clubs, etc.**
- ✓ Field Trip permission forms will be reviewed by administration- grades and attendance will be considered in order to attend

There is PLENTY of time (5 minutes) to get to class on time

CONSEQUENCES

Lunch Detention, Wednesday Detention, ISS, Out of School Suspension

- Lunch Detention= First half of lunch in room 1-200 (students must be on time and have something to do)
- Fighting= minimum 3-5 days OSS
- Running to a fight or appears as though running to a fight or videotaping a fight= minimum 3 days of OSS
- Yelling/Verbal Confrontation that disrupts campus= minimum 3 days of OSS
- Drugs (vape pen), Alcohol, Weapons- arrested and expelled

**SCHS BELIEVES
IN YOU!**



**IMPORTANT
INFORMATION**

LOCKERS/PE

- **Lockers are located on the 1st and 2nd floor of Buildings #3 & #8.**
Locker rental is \$5.00 for the year.
- PE lockers are included with the \$20 PE uniform

Loss of personal items due to not securing your locker or the loss of the lock will be the student's responsibility

DO NOT SHARE LOCKERS

Nothing may be left unlocked in the PE Locker Rooms

TRAFFIC/PARKING

2019-2020 SCHS DROP OFF AND PICK-UP TRAFFIC FLOW

 **Parent AM and PM Drop Off/Pick up**
Parents must use 17th St. entrance
Students may not be dropped off
on the side of the street.

 **Student AM and PM Entrance/ Exit**
Students may only enter off of Indiana
Students must go straight onto
Ohio when exiting
Students may not use Russell St. to access
Indiana entrance

 **Faculty Parking- no parent/student traffic**



SHOW YOUR SPIRIT

- **Seniors**: may choose to paint your parking spots at no cost (except paint)
- Painting Day is 9/7/19, 9am-12pm
- Images and text must be in good taste and sportsmanship
- You are responsible for repainting your spot before graduation.
- Any student who does not repaint their spot will not receive graduation tickets.
- Please see Ms. Beckel for request form and turn in by 8/29/19.



CLASS SPONSORS

Seniors: Mrs. Endicott



Juniors: Mrs. Giovannini



Sophomores: Ms. Carr and Ms. Fracasso

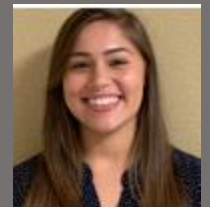

Freshmen: ?

BANK ON CAMPUS **Building 4**

MRS. AVERY



BANK HOURS

4th Period- 7th period

Lunch Period

(not during transition)

Educational Assistance Dog (EAD)

MURPHY- Basic, CGC, CGC-A

FUN FACTS

- ✓ DOB is 9/20/2018 (10 months old)
- ✓ Goldadore (1/2 Golden Retriever, 1/2 Labrador)
- ✓ Only EAD at a high school in the county
- ✓ Named after Michael P. Murphy, Navy SEAL that served in Afghanistan and was the 1st Navy Seal since Vietnam to receive the Medal of Honor
- ✓ In another year he will have dual classifications as both a service dog and therapy dog

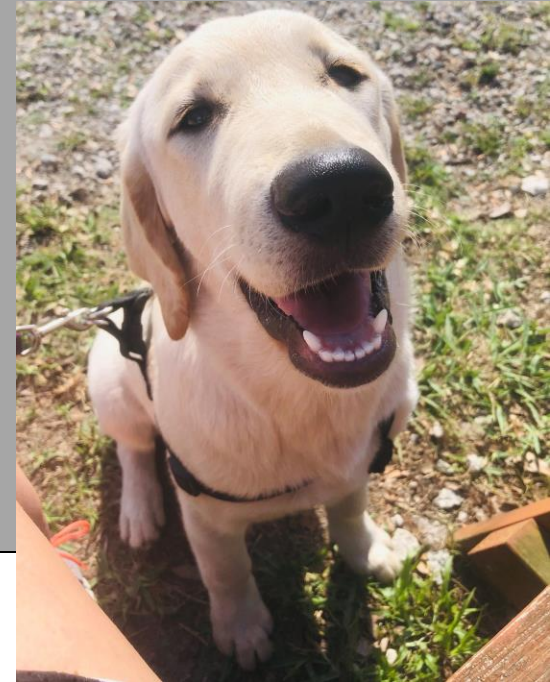

- **Main Location: Life Lab in Building 8**
- **Murphy's main purpose is to provide stability and motivation, and to assist students that can not otherwise communicate express feelings (empathy, etc.) and emotions**
- **If Murphy's vest is on- MUST ask to pet him- he can not solicit attention, affection, or treats**
- **PLEASE PLEASE PLEASE DO NOT yell his name from down the hall or whistle at him- he is working**

This is YOUR School!

Respect your teachers and peers. Keep the campus beautiful by staying on the sidewalks (don't walk on the grass) and cleaning up after yourself.



Choose behaviors and a work ethic this year that will make you **BULLDOG PROUD!**